Book Information Sheet

Prints Publications Pvt. Ltd.

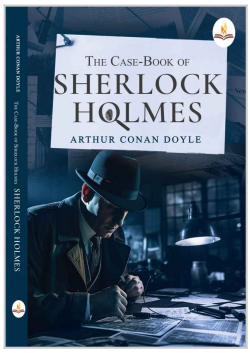

The Case-Book of Sherlock Holmes

Author: Arthur Conan Doyle

Publisher: Prints Publications Pvt Ltd

Product Specification

Publisher	Prints Publications Pvt Ltd
ISBN-13	9788119972982
Binding	paper_back
Number of Pages	280
Language	english
Dimension	5.5''*8.5''
Weight (Grams)	298
Subject	Classic Fiction
Availability	1

Price

Price (INR):	**₹ 325**
Discounted Price (INR):	**₹ 260**
Price (USD):	**$ 7.99**
Discounted Price (USD):	**$ 6.392**

About the Author

Arthur Conan Doyle

Sir Arthur Conan Doyle was a British author and physician best known for creating the iconic detective Sherlock Holmes. Born in Edinburgh, Scotland, he studied medicine and practiced as a doctor while writing fiction. His first Holmes story, A Study in Scarlet, was published in 1887. Over his career, Conan Doyle wrote numerous novels, short stories, and plays, blending genres like mystery, science fiction, and historical fiction. His Last Bow is one of his notable collections featuring Sherlock Holmes.

Product Description

The Case-Book of Sherlock Holmes is the final collection of Sherlock Holmes stories by Sir Arthur Conan Doyle, featuring twelve intriguing cases that showcase the detective’s skill, resilience, and complex personality. In these stories, Holmes and Dr. Watson face dark and mysterious cases, including "The Adventure of the Sussex Vampire" and "The Adventure of the Retired Colourman." This collection delves into Holmes’ more human side while highlighting his deductive genius, rounding out Doyle’s celebrated series with a memorable finale.