Book Information Sheet

Prints Publications Pvt. Ltd.

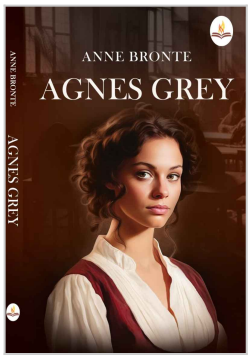

Agnes Grey

Author: Anne Bronte

Publisher: Prints Publications Pvt Ltd

Product Specification

Publisher	Prints Publications Pvt Ltd
ISBN-13	9788119972128
Binding	paper_back
Number of Pages	192
Language	english
Dimension	5.5''*8.5''
Weight (Grams)	200
Subject	Classic Fiction
Availability	1

Price

Price (INR):	**₹ 225**
Discounted Price (INR):	**₹ 191.25**
Price (USD):	**$ 5.99**
Discounted Price (USD):	**$ 5.0915**

About the Author

Anne Bronte

Anne Brontë was an English novelist and poet, known for her strong, independent female characters and her keen social commentary. She was the youngest of the Brontë sisters, alongside Charlotte and Emily, and published her works under the pseudonym Acton Bell. Her most notable novels are Agnes Grey and The Tenant of Wildfell Hall, which challenged the conventions of Victorian society, particularly regarding women's roles and marriage. Despite her short life, Anne's writing has gained recognition for its depth and moral seriousness.

Product Description

Agnes Grey is a novel by Anne Brontë, it follows the life of Agnes, a governess who faces challenges and hardships while working for wealthy families. The story reveals the struggles of the lower-class and the inequalities in Victorian society, as Agnes endures mistreatment and exploitation by her employers and their children. Despite her trials, she remains resilient and strives for independence. The novel offers a candid look at the life of governesses and highlights themes of social criticism and personal integrity.