Book Information Sheet

Prints Publications Pvt. Ltd.

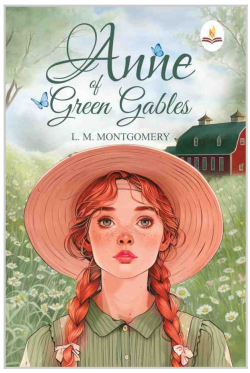

Anne of Green Gables

Author: L. M. Montgomery

Publisher: Prints Publications Pvt Ltd

Product Specification

Publisher	Prints Publications Pvt Ltd
ISBN-13	9788197787102
Binding	paper_back
Number of Pages	300
Language	english
Dimension	5.5''*8.5''
Weight (Grams)	326
Subject	Classic Fiction
Availability	1

Price

Price (INR):	**₹ 350**
Discounted Price (INR):	**₹ 280**
Price (USD):	**$ 8.99**
Discounted Price (USD):	**$ 7.192**

About the Author

L. M. Montgomery

L. M. Montgomery's work has left an indelible mark on Canadian literature and on the global literary landscape. Anne of Green Gables remains a classic of children's literature, with its enduring appeal across generations. Montgomery’s writing continues to resonate with readers worldwide, particularly for its richly drawn characters, its celebration of imagination, and its portrayal of the beauty and challenges of life on Prince Edward Island.

Product Description

Anne of Green Gables is a beloved novel written by Lucy Maud Montgomery, first published in 1908. It is the first book in the Anne series and tells the story of an imaginative and spirited orphan girl named Anne Shirley, who is mistakenly sent to live with Marilla and Matthew Cuthbert, a brother and sister who had originally intended to adopt a boy to help with their farm, Green Gables, in the fictional village of Avonlea on Prince Edward Island, Canada.