Book Information Sheet

Prints Publications Pvt. Ltd.

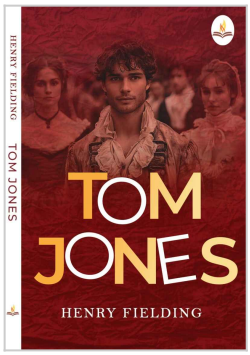

Tom Jones

Author: Henry Fielding

Publisher: Prints Publications Pvt Ltd

Product Specification

Publisher	Prints Publications Pvt Ltd
ISBN-13	9789366970462
Binding	paper_back
Number of Pages	792
Language	english
Dimension	5.5''*8.5''
Weight (Grams)	850
Availability	1

Price

Price (INR):	**₹ 625**
Discounted Price (INR):	**₹ 468.75**
Price (USD):	**$ 14.99**
Discounted Price (USD):	**$ 11.2425**

About the Author

Henry Fielding

Henry Fielding was an English novelist and playwright, known for his wit and social commentary. His most famous work, ‘Tom Jones’ (1749), is a picaresque novel that follows the life of its spirited, good-hearted protagonist, Tom, as he navigates love, deception, and personal growth. Through humor, satire, and vivid characters, Fielding critiques the moral and social issues of his time. ‘Tom Jones’ remains a cornerstone of English literature, celebrated for its narrative complexity and enduring charm.

Product Description

Tom Jones, is a picaresque novel that follows the adventures of the titular character, a foundling raised by the kind-hearted Squire All

worthy. The story traces Tom's romantic entanglements, moral growth, and quest for identity as he navigates the complexities of 18th-century English society. Through humour, satire, and social commentary, Fielding explores themes of virtue, vice, and the nature of human behaviour, making Tom Jones a classic of English literature.